

**Filo muro/** frameless, flush to the wall

EURO DOOR



 **DAYORIS**  
DOORS

# Types of Applications



## Finishes

Primed / Laminated Import

Laminated Suncrest / Matte Lacquer

Wood veneer

Cabinet Knob



L Profile



Cabinet Style Hinge



## What's included

Technical Specifications:

1" Solid Core MDF Door

Finish – Designer's choice

Frame – Concealed aluminum

Design – Designers Choice

## Frame Profile Finishes

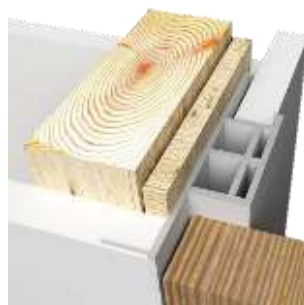

Clear Aluminum Frame

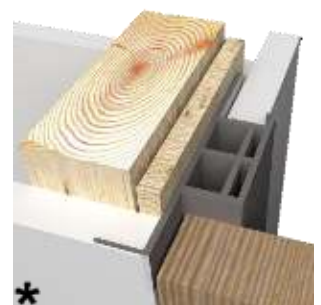

\* Black Aluminum Frame

\* Optional Upgrades

# Benefits of Filo muro/ euro door

**Drywall Return**

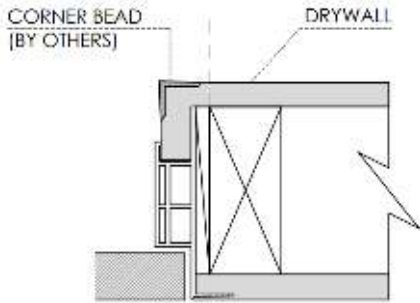

**Any Wall Thickness**

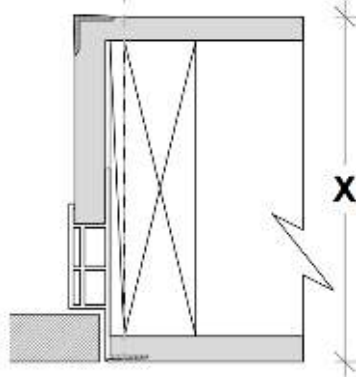

**Lighter Door and Space saver**

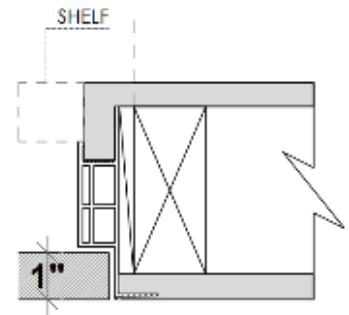

**A thinner, economical application for non walk-in closets**

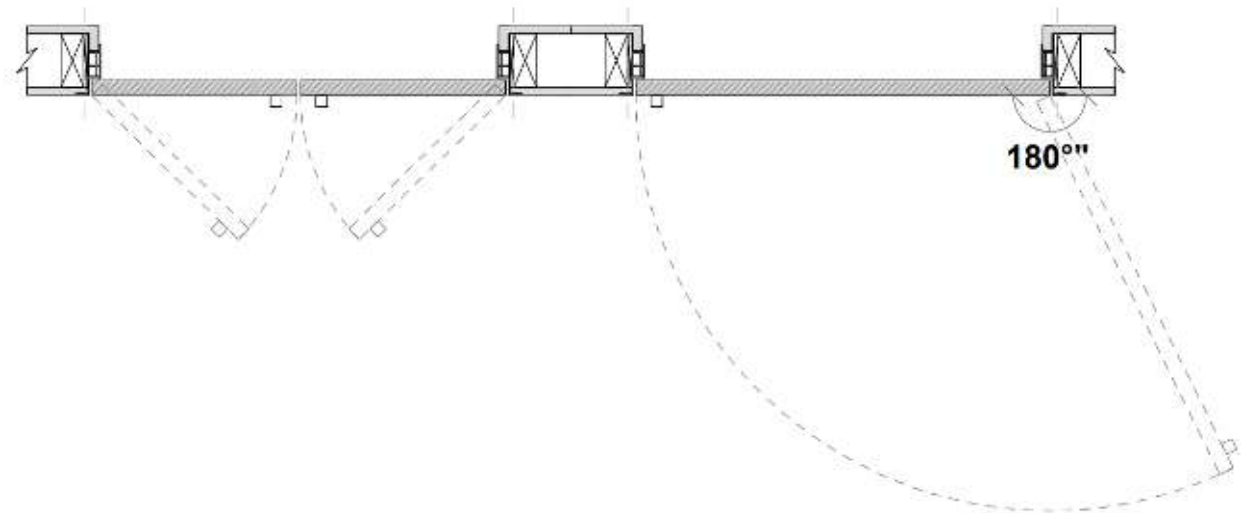

**Works with 1/2" depth reglet (any height). Can be used with 5/8" drywall.**

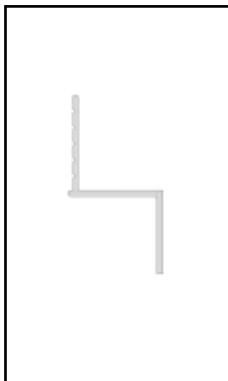

DEPTH	WIDTH	NON-VENTED
1/2"	1/8"	DRMZ-25-125
1/2"	1/4"	DRMZ-50-25
1/2"	3/8"	DRMZ-50-375
1/2"	1/2"	DRMZ-50-50
1/2"	5/8"	DRMZ-50-625
1/2"	3/4"	DRMZ-50-75
1/2"	1"	DRMZ-50-100
1/2"	1 1/2"	DRMZ-50-150
1/2"	2"	DRMZ-50-200

\* Fry reglet for reference purposes only, not provided by Dayoris.

# Framing Instructions Filo muro/ euro door

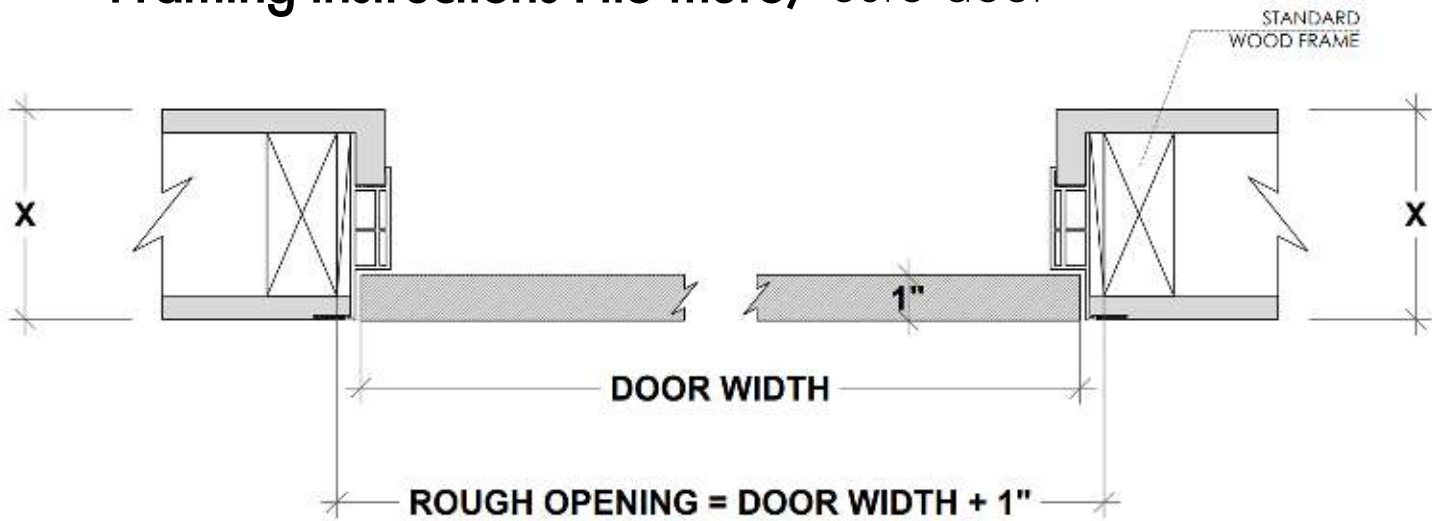

**X = THE WALL CAN BE ANY THICKNESS**  
**ALL OPENINGS MUST HAVE WOOD SUPPORT ( 2" x 4", 2" x 6", 2" x 8", ... )**

## Standard Application

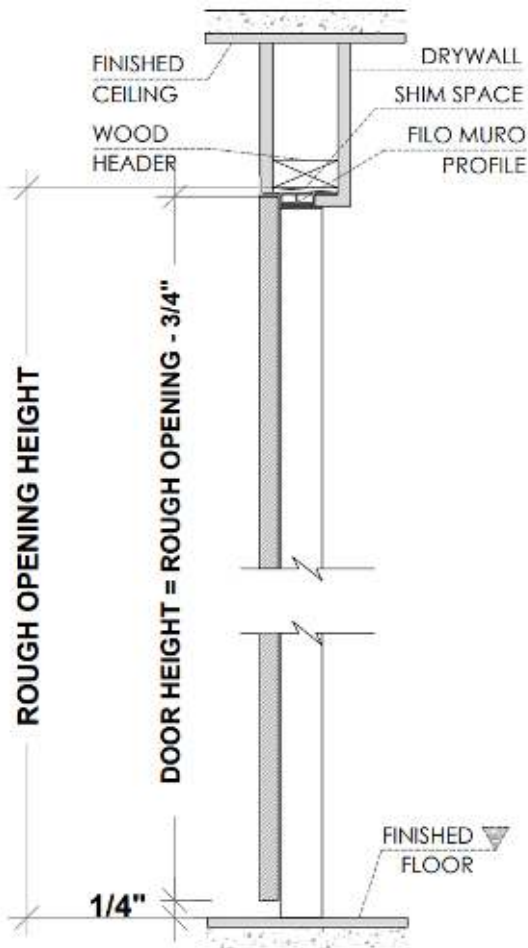

## Floor to Ceiling Application

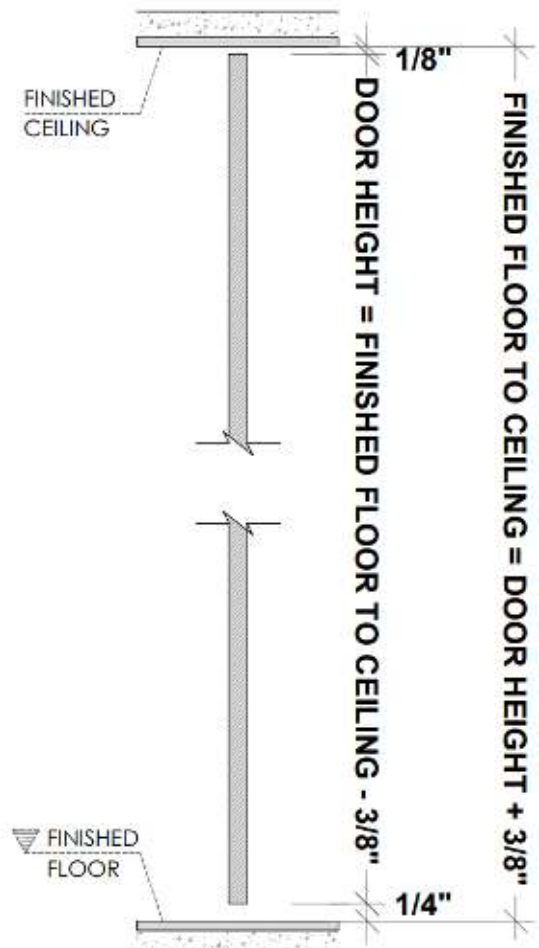

**PLEASE ACCOUNT FOR FINISHED FLOOR FOR ALL MEASUREMENTS GIVEN TO DAYORIS.**

# Outswing Application (euro door only available outswing)

## Right Hand Outswing

## Left Hand Outswing

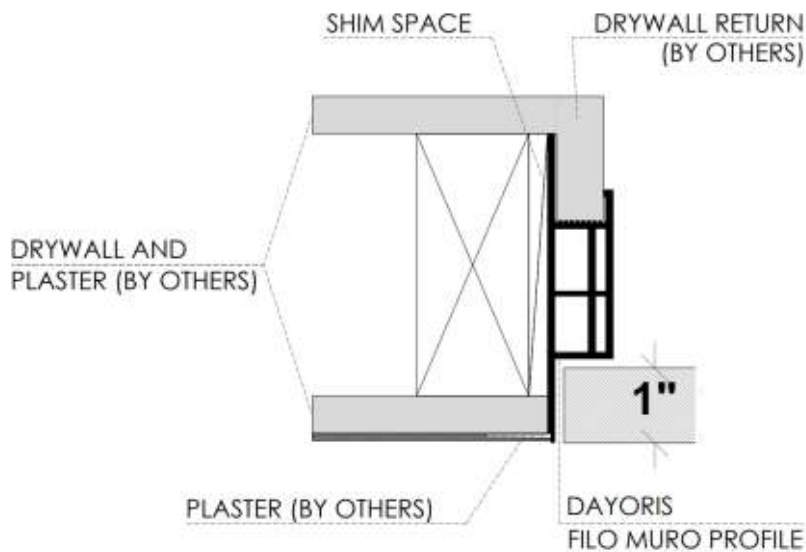
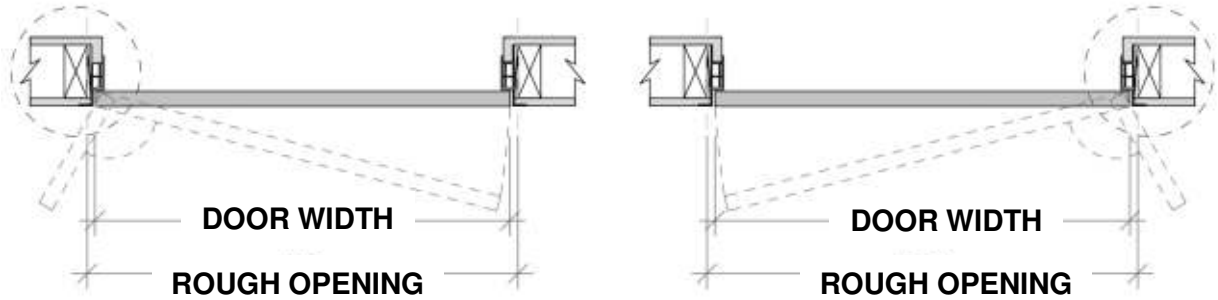

## Double Door Applications

### Double Dummy Application (both active)

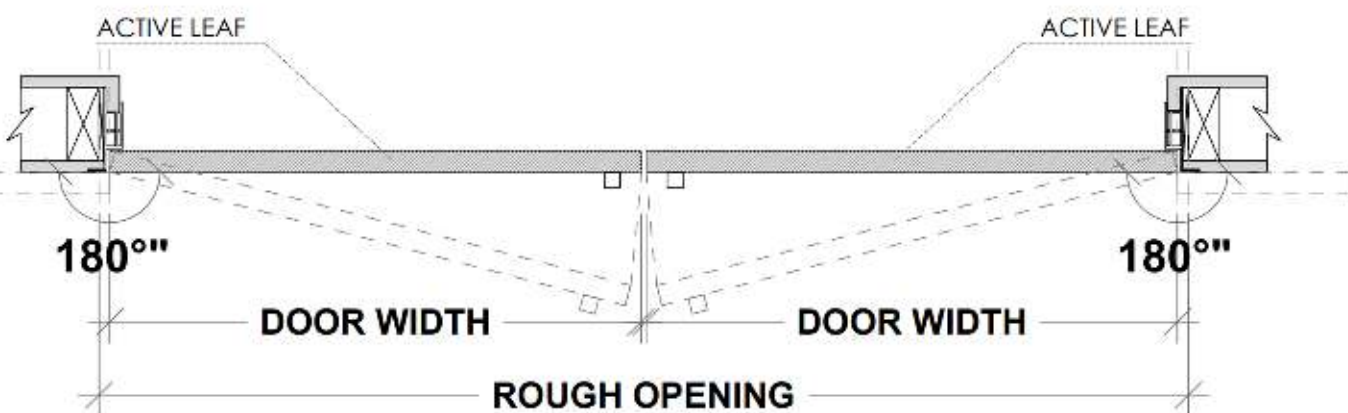

$$\text{ROUGH OPENING} = (\text{DOOR WIDTH} \times 2) + 1''$$